

FRONT ELEVATION

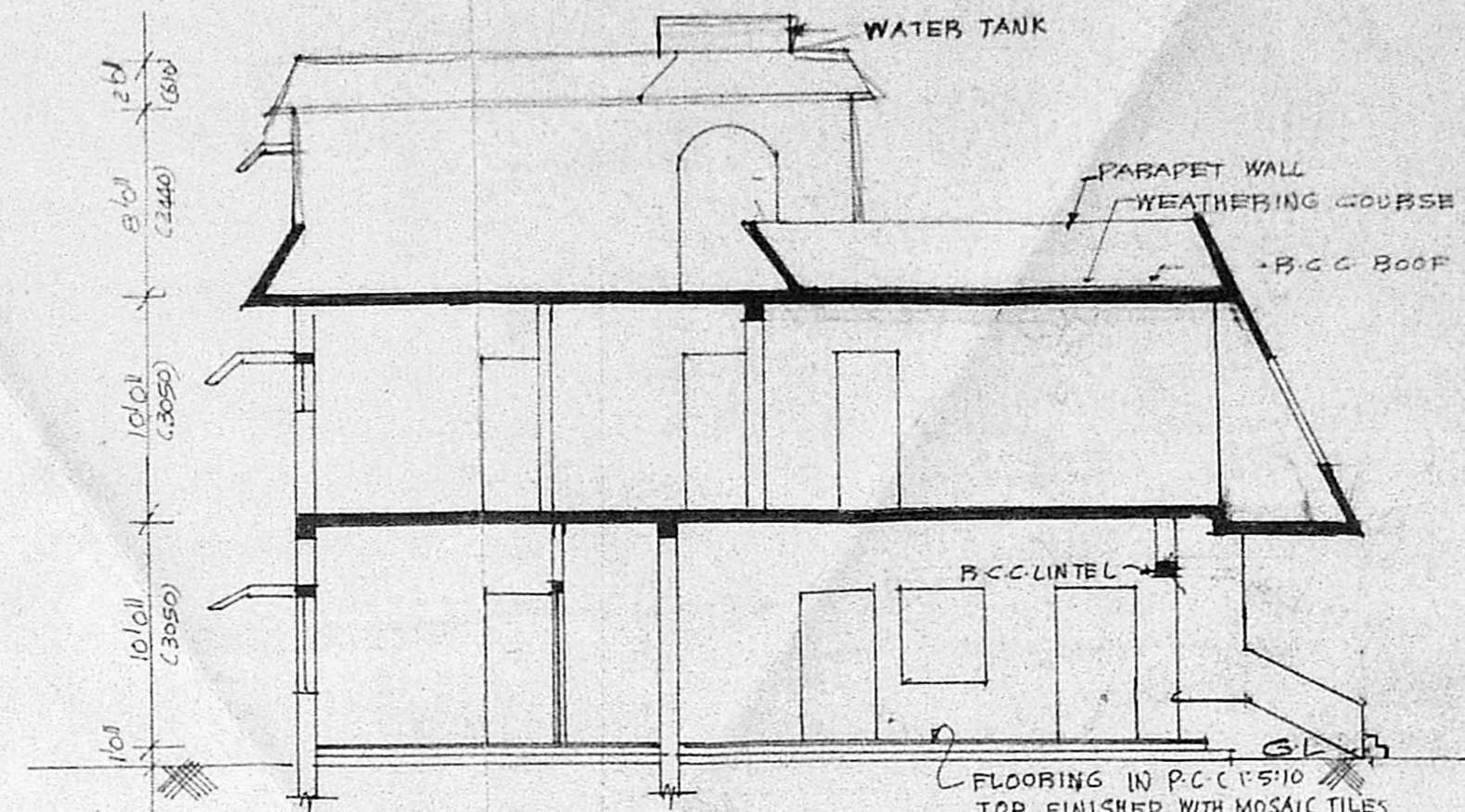

SECTION-AA

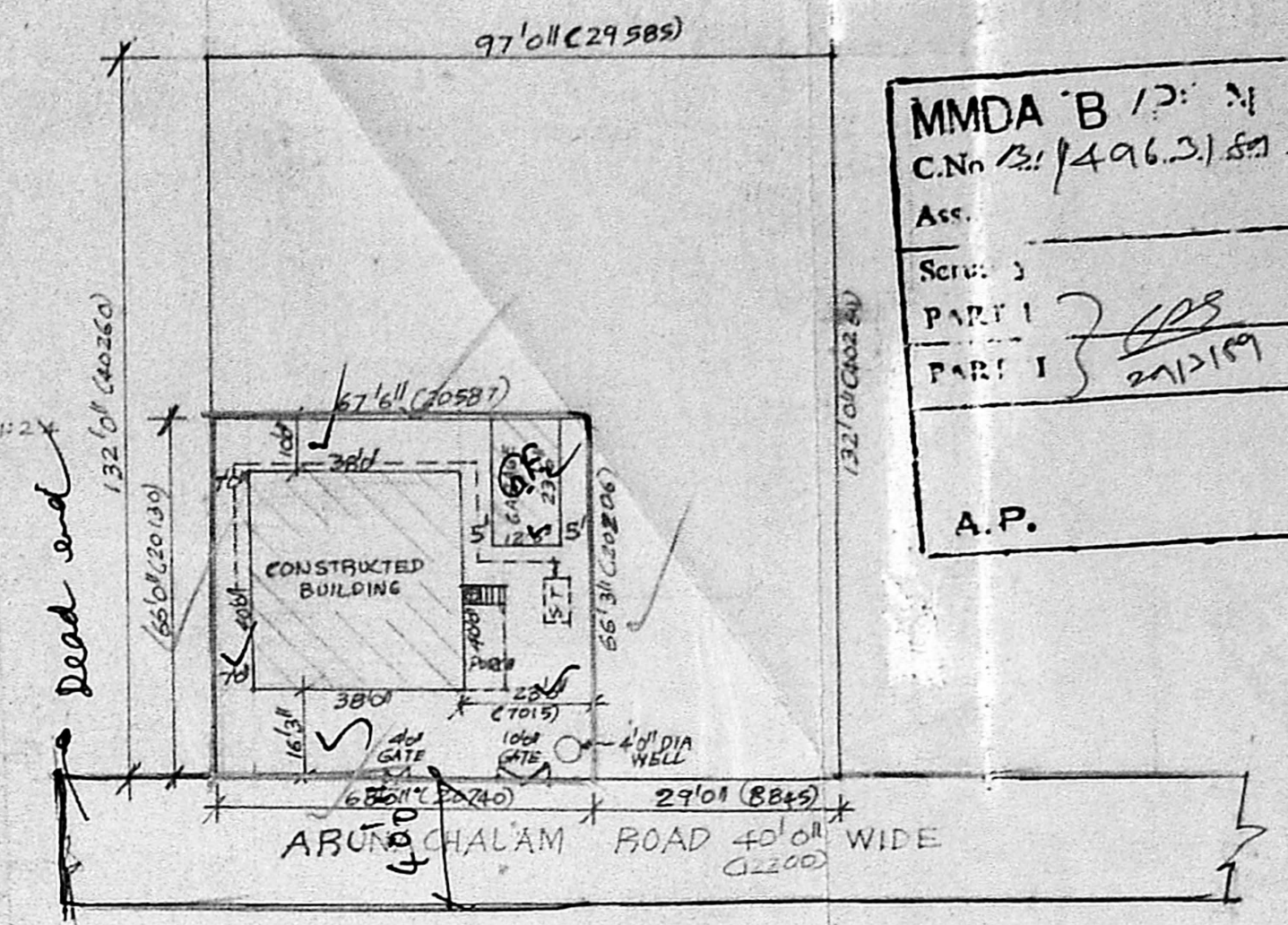

SITE PLAN SCALE - 1"=32'0"

MMDA B.P. No. /  
 C.No. 131/496.3.1.59  
 Ass.  
 Series 3  
 PART I  
 PART I  
 A.P. D.P.

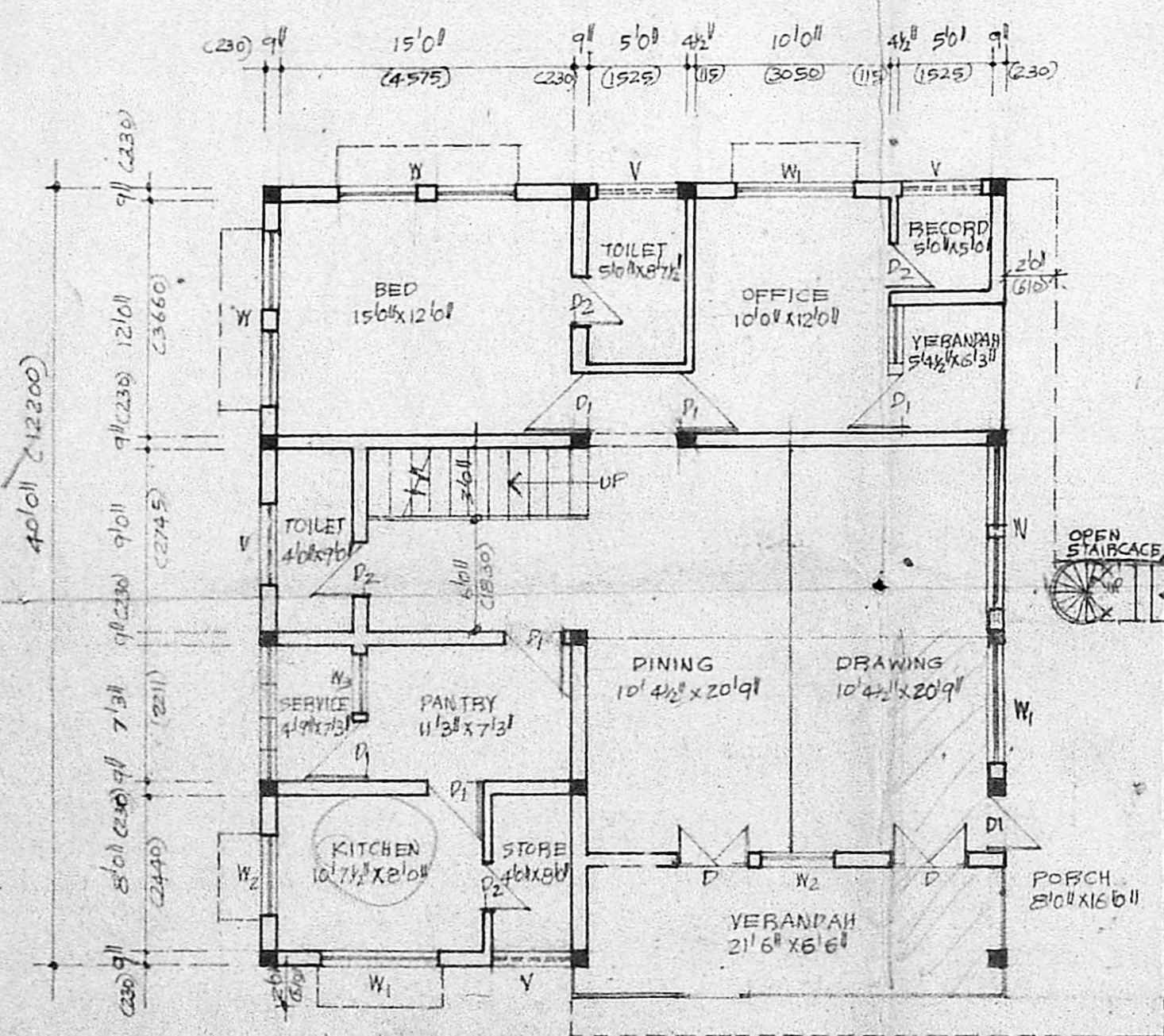

GROUND FLOOR PLAN

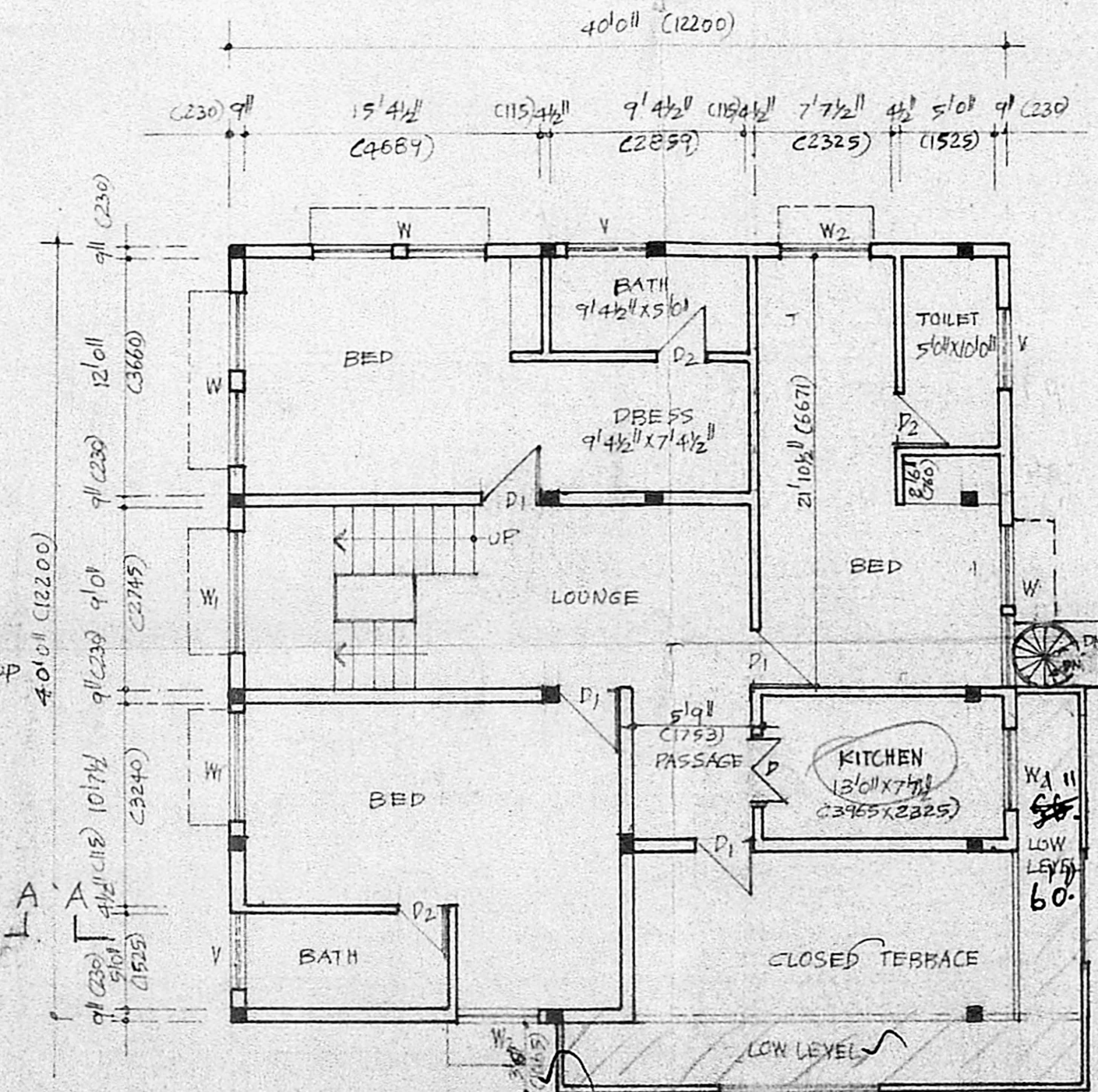

FIRST FLOOR PLAN

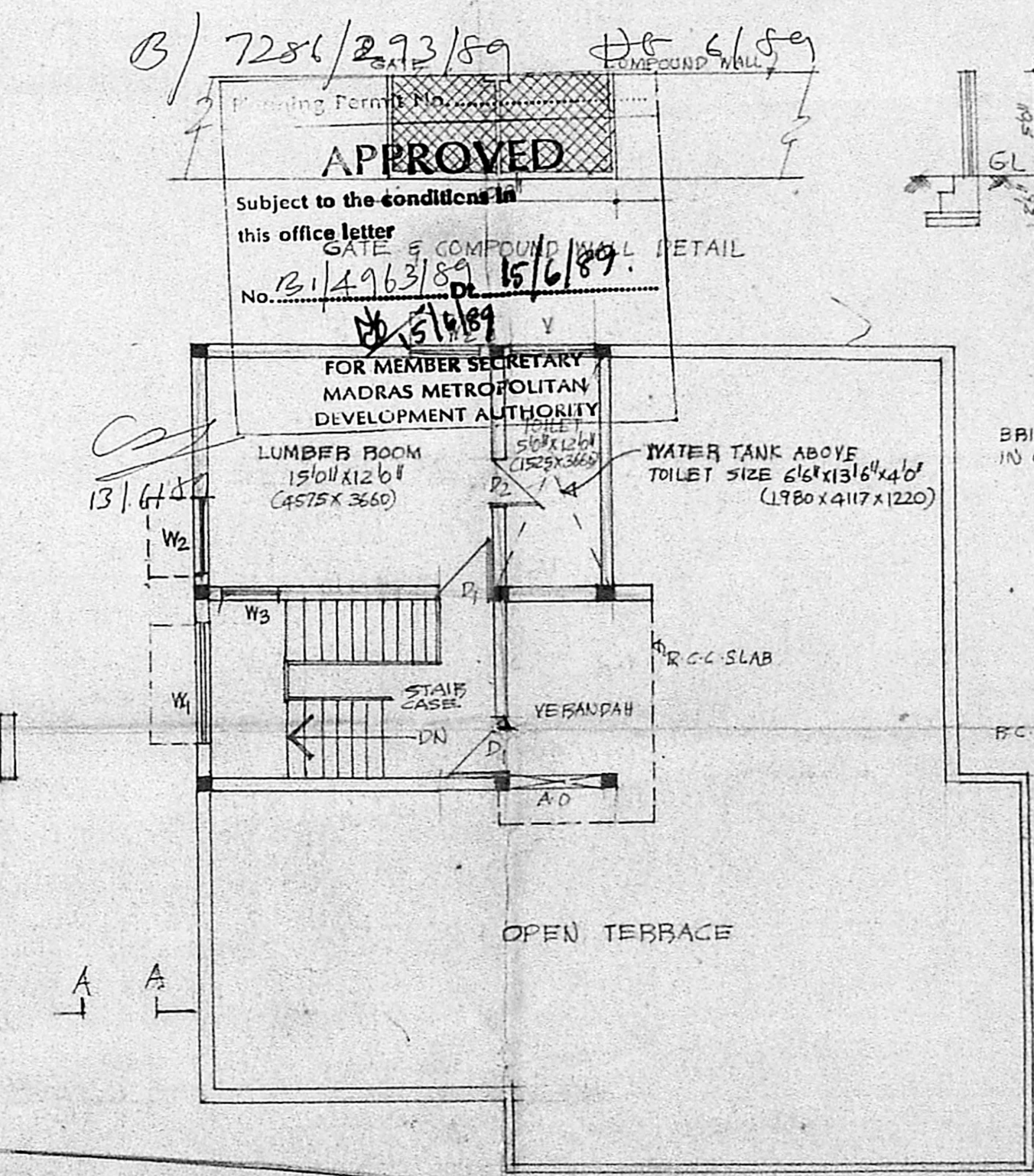

SECOND FLOOR PLAN

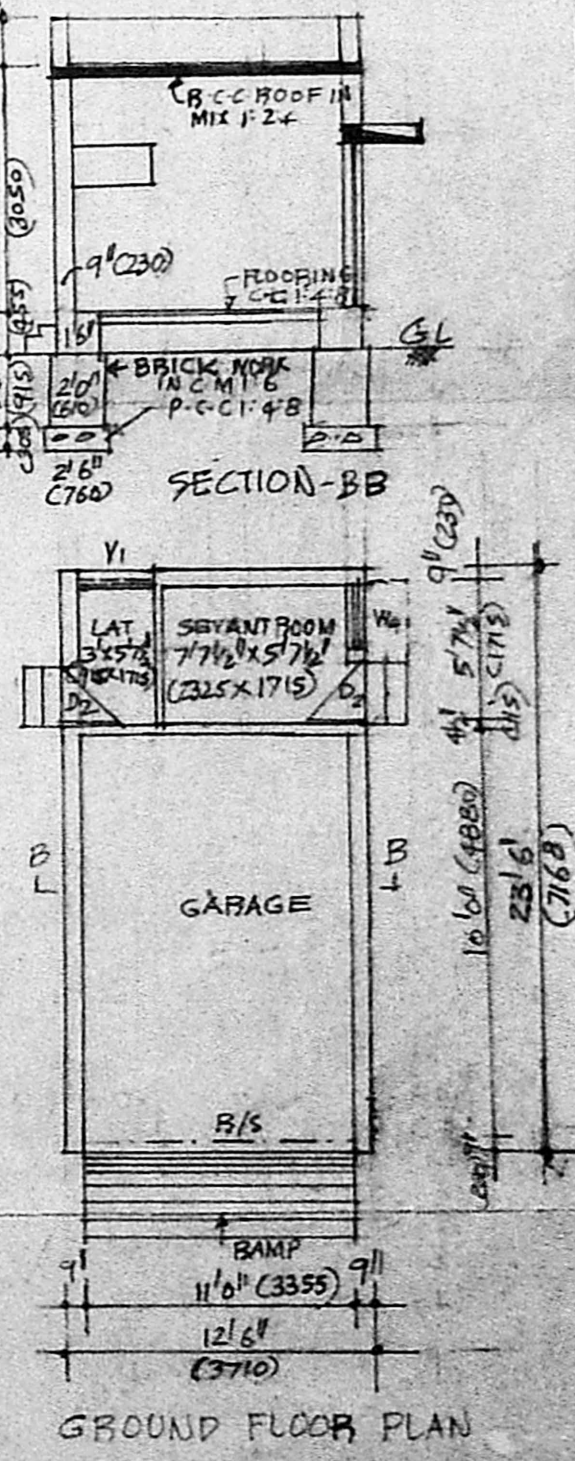

GROUND FLOOR PLAN

B/ 7286/293/89  
 APPROVED  
 Subject to the conditions in this office letter  
 No. 131/496.3.1.59  
 15/6/89

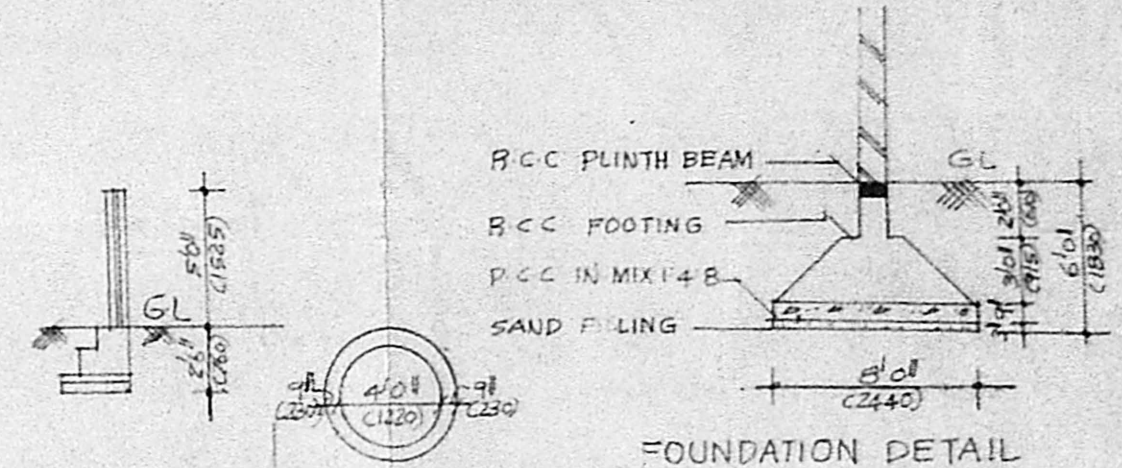

FOUNDATION DETAIL

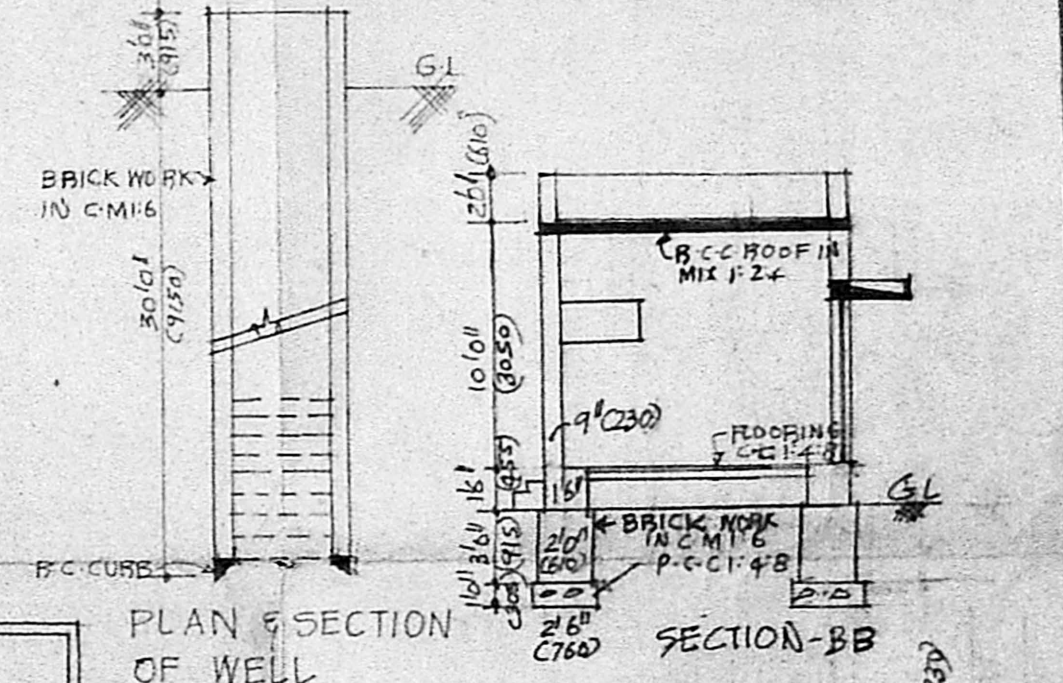

PLAN & SECTION OF WELL

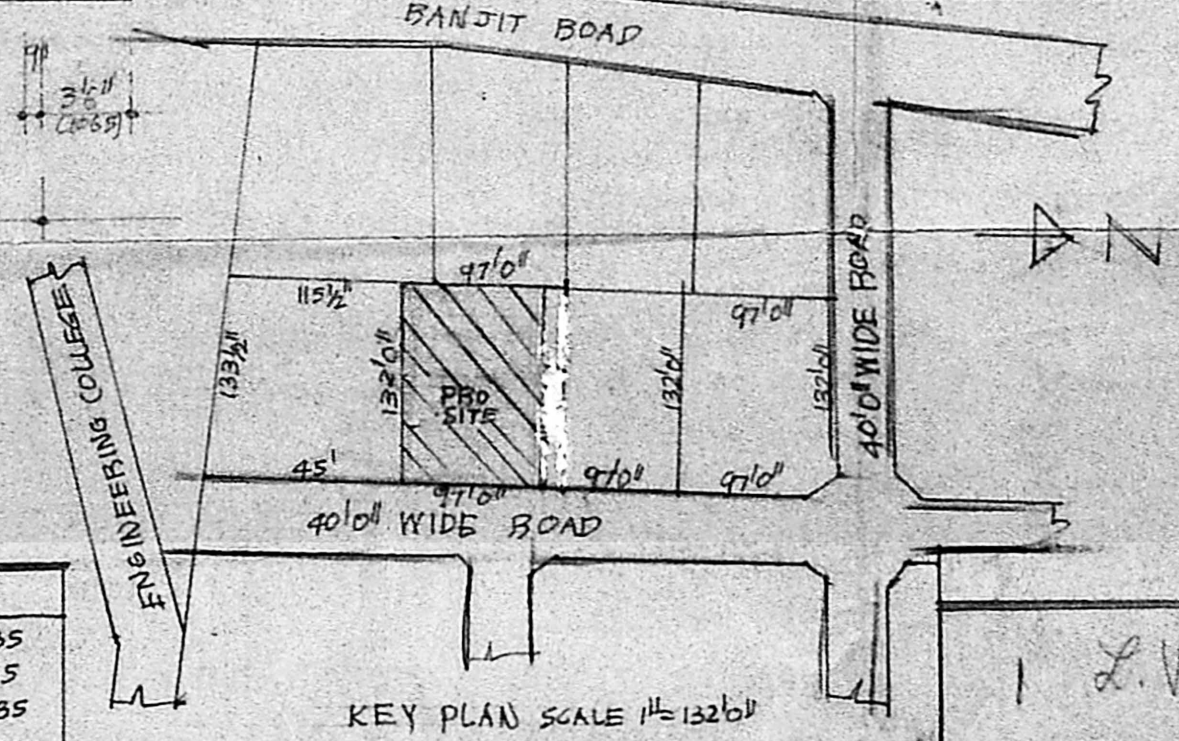

KEY PLAN SCALE 1"=32'0"

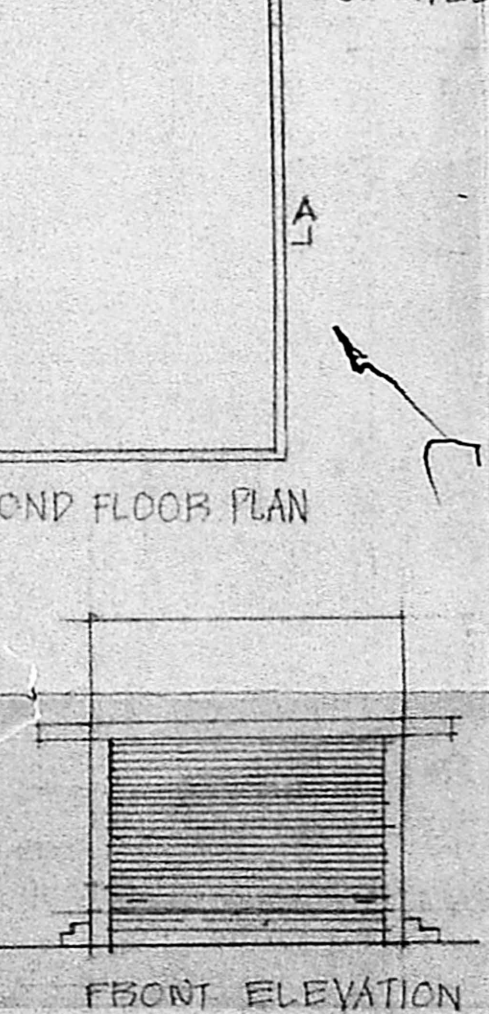

FRONT ELEVATION

REVISED PLAN SHOWING THE ACTUAL CONSTRUCTION OF BUILDING AT ABUNACHALM ROAD FOR SMT. YEDAVATHI AND SRI L. BAVISANKAR. NO. LA 21466 AT MAHAB GARREN IN T.S. NO. 4 OF BLOCK NO. 16 AT ADARAI VILLAGE SOUTH WEST TALUK CORPORATION DIVISION 12-79, UNIT NO. 28, DIVISION NO. 138. P.P.A. NO. 67/88 DATED 15-3-88

AREA DETAILS	SQ. FT.	SQ. M.	JOINERY DETAILS
AREA OF THE SITE	448	41.35	DOOR (D)
AREA OF THE CONSTRUCTED G.F.	1680	156.13	DOOR <sub>1</sub> (D <sub>1</sub> )
AREA OF THE CONSTRUCTED F.F.	179.6	16.61	DOOR <sub>2</sub> (D <sub>2</sub> )
AREA OF THE CONSTRUCTED S.F.	377	35.03	WINDOW (W)
TOTAL AREA	3853	358.07	WINDOW <sub>1</sub> (W <sub>1</sub> )
AREA OF THE GARAGE	294	27.32	WINDOW <sub>2</sub> (W <sub>2</sub> )
			WINDOW <sub>3</sub> (W <sub>3</sub> )
			WINDOW <sub>4</sub> (W <sub>4</sub> )
			VENTILATOR (V)
			VENTILATOR (V)

NOTE  
 SCALE - 1"=8'0" (1:100)  
 DATE - 2-3-89  
 DRAWN - T.G.B.  
 PRG. NO.

SITE BOUNDARY  
 EXG. BUILDING  
 PROPOSED BUILDING  
 ROAD

V. SRINIVASALU  
 LICENSED SURVEYOR  
 CLASS I NO. 270  
 CORPORATION OF MADRAS  
 60 VALLUVAR ROAD  
 ARUMBAKKAM MADRAS 106.  
 ENGINEER